

## DETAIL WATERPROOFING

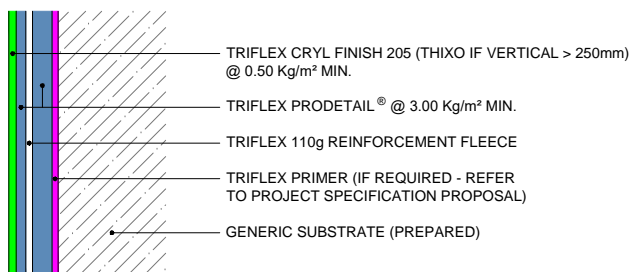

## NOTES

- 1** CAPPING INSTALLED / REINSTATED AFTER WATERPROOFING APPLICATION
- 2** TRIFLEX PROFIBRE<sup>®</sup> @ 3.00 Kg/m<sup>2</sup> MIN. TO ENCAPSULATE FIXING HEADS

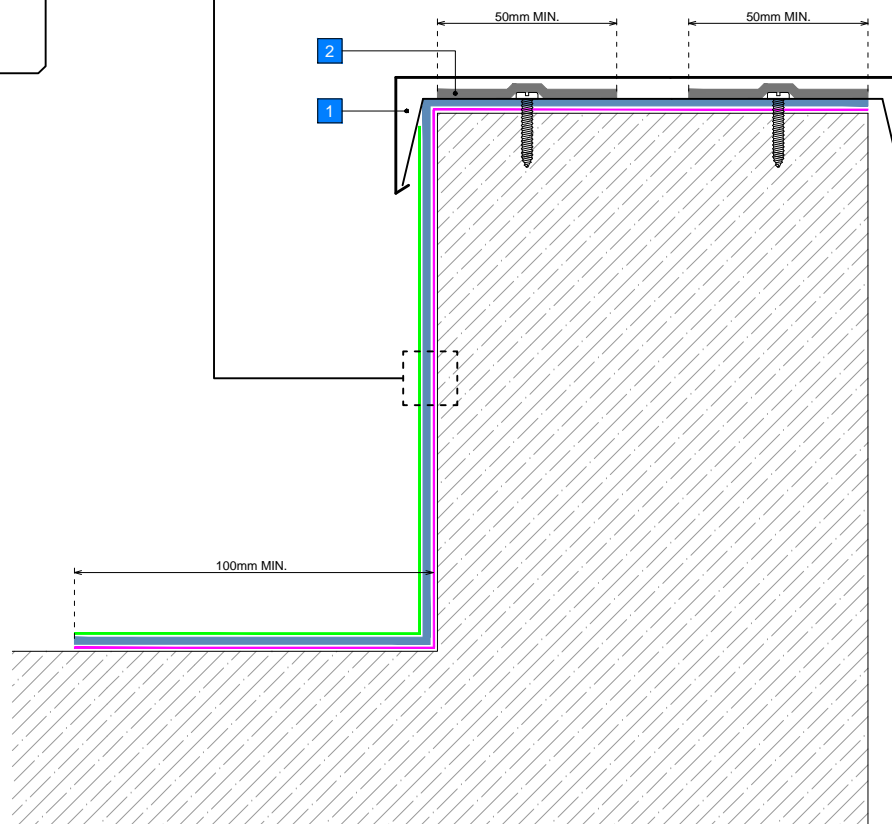

## GENERAL NOTES

This drawing and any reference to structural / thermal elements should be treated as indicative only and read in conjunction with the Triflex Project specification proposal and relevant Triflex technical data. Details should be verified for accuracy and suitability as we specifically exclude any liability for errors, omissions or otherwise.

The drawing should not be reproduced or amended except with the written permission of Triflex. Do not scale, use figured dimensions only, and check all dimensions on site.

## INDICATIVE SYSTEM BUILD-UP

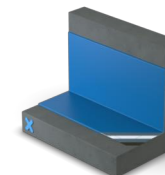

## SYSTEM

TRIFLEX PRODETAIL<sup>®</sup> WITH  
SMOOTH FINISH

## PROJECT

STANDARD

## DETAIL

UPSTAND WITH SECRET FIXED  
CAPPING - WATERPROOFING  
BENEATH CAPPING

## DRAWING NUMBER

PRODETAIL\_SF\_017\_UPSTAND  
WITH SECRET FIXED CAPPING  
-WATERPROOFING BENEATH  
CAPPING

## SCALE

NTS

## DATE

26/06/2018

**Triflex**

Delivering solutions together.

Triflex (UK) Limited

Whitebridge Way | Stone | Staffs  
ST15 8JS | Tel: 01785 819119  
www.triflex.co.uk | info@triflex.co.uk



ROOFS | ROOF DETAILS | REPAIRS