

DETAIL WATERPROOFING

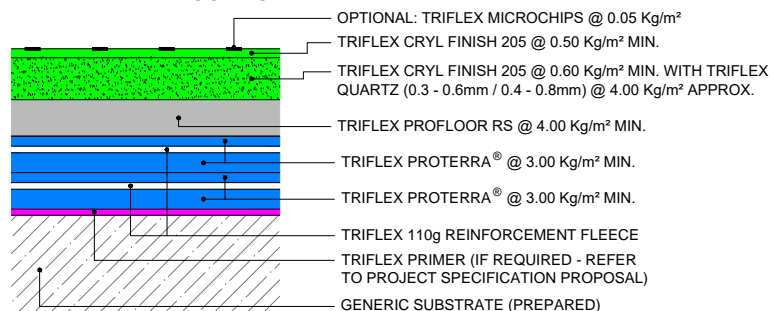

MAIN AREA WATERPROOFING

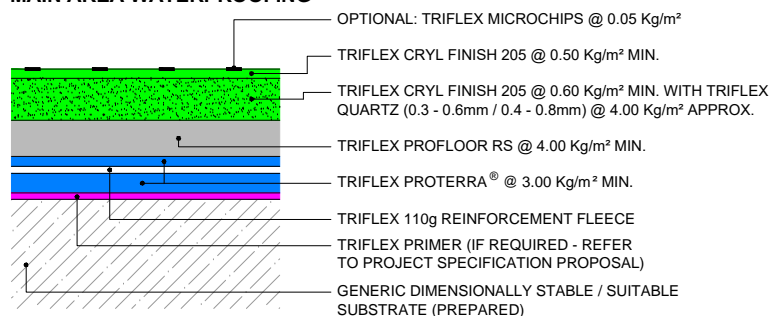

NOTES

- 1 TRIFLEX CRYL PASTE OR TRIFLEX FLEXFILLER
- 2 OVERBAND TO EXTEND A MINIMUM 75mm EITHER SIDE OF CRACK / DAY JOINT

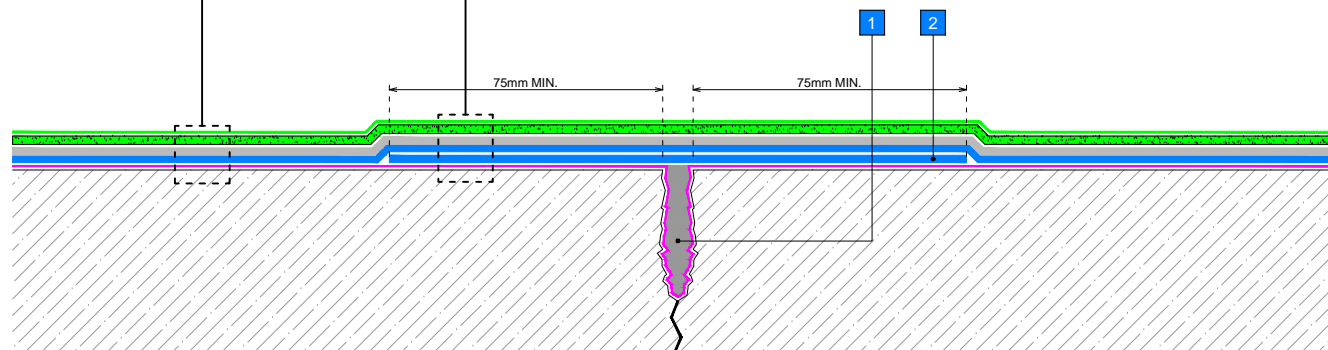

GENERAL NOTES

This drawing and any reference to structural / thermal elements should be treated as indicative only and read in conjunction with the Triflex Project specification proposal and relevant Triflex technical data. Details should be verified for accuracy and suitability as we specifically exclude any liability for errors, omissions or otherwise.

The drawing should not be reproduced or amended except with the written permission of Triflex. Do not scale, use figured dimensions only, and check all dimensions on site.

INDICATIVE SYSTEM BUILD-UP

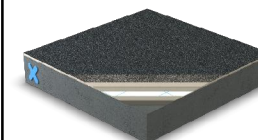

SYSTEM

TRIFLEX BTS-P COLOURSEAL - SMALL GRAIN QUARTZ

PROJECT

STANDARD

DETAIL

OVERBANDING CRACK / DAY JOINT GREATER THAN 1mm

DRAWING NUMBER

BTS-P_CS_SGQ_312
_OVERBANDING CRACK_DAY
JOINT GREATER THAN 1mm

SCALE

NTS

DATE

15/08/2018

Triflex
Delivering solutions together

Triflex (UK) Limited

Whitebridge Way | Stone | Staffs
ST15 8JS | Tel: 01785 819119
www.triflex.co.uk | info@triflex.co.uk

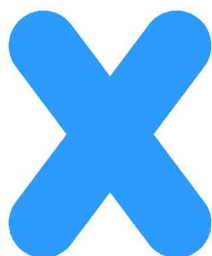

WALKWAYS | BALCONIES | TERRACES