

DETAIL WATERPROOFING

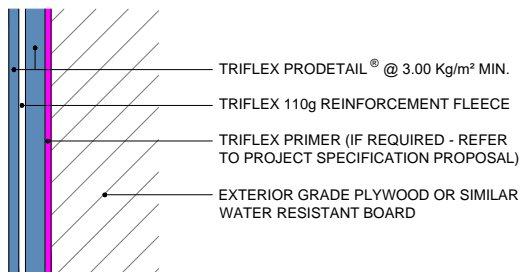

NOTES

- 1 SUPPORT BATTEN
- 2 EXTERIOR GRADE PLYWOOD OR SIMILAR WATER RESISTANT BOARD MECHANICALLY FIXED TO UPSTAND AND COPING TO PROVIDE A STABLE / SECURE SUBSTRATE FOR TRIFLEX PRODETAIL®
- 3 COUNTERSUNK FIXINGS

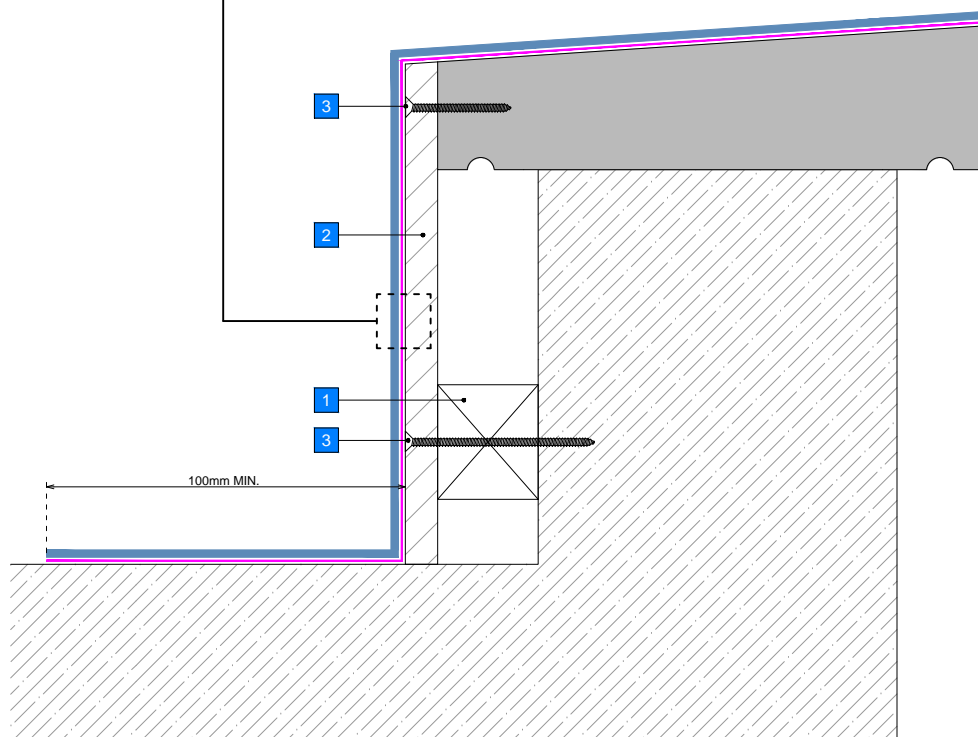

GENERAL NOTES

This drawing and any reference to structural / thermal elements should be treated as indicative only and read in conjunction with the Triflex Project specification proposal and relevant Triflex technical data. Details should be verified for accuracy and suitability as we specifically exclude any liability for errors, omissions or otherwise.

The drawing should not be reproduced or amended except with the written permission of Triflex. Do not scale, use figured dimensions only, and check all dimensions on site.

INDICATIVE SYSTEM BUILD-UP

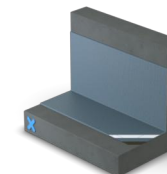

SYSTEM

TRIFLEX PRODETAIL®

PROJECT

STANDARD

DETAIL

UPSTAND WITH COPING - ENCAPSULATED WITH BOXING

DRAWING NUMBER

PRODETAIL_012_UPSTAND WITH COPING-ENCAPSULATED WITH BOXING

SCALE
NTS

DATE
25/06/2018

Triflex
Delivering solutions together.

Triflex (UK) Limited

Whitebridge Way | Stone | Staffs
ST15 8JS | Tel: 01785 819119
www.triflex.co.uk | info@triflex.co.uk



ROOFS | ROOF DETAILS | REPAIRS