

DETAIL WATERPROOFING

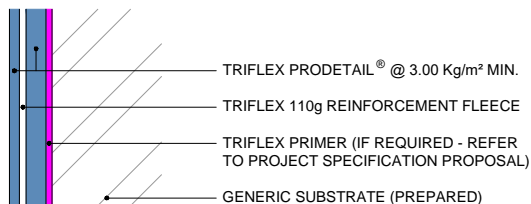

MAIN AREA WATERPROOFING

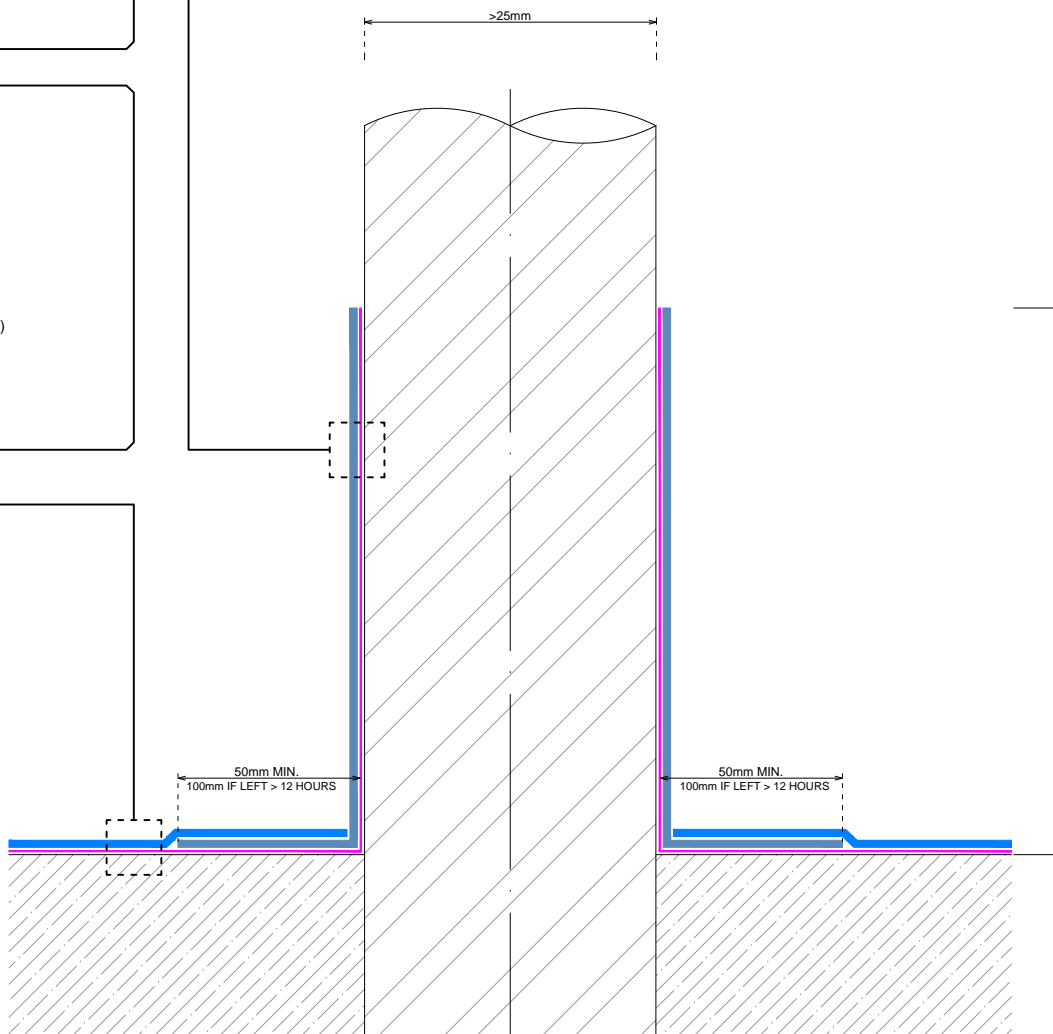
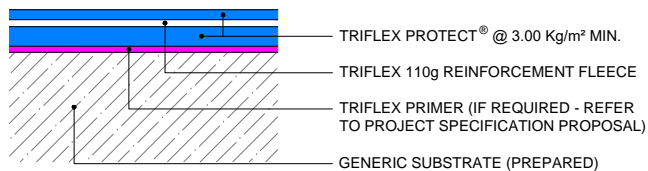

GENERAL NOTES

This drawing and any reference to structural / thermal elements should be treated as indicative only and read in conjunction with the Triflex Project specification proposal and relevant Triflex technical data. Details should be verified for accuracy and suitability as we specifically exclude any liability for errors, omissions or otherwise.

The drawing should not be reproduced or amended except with the written permission of Triflex. Do not scale, use figured dimensions only, and check all dimensions on site.

INDICATIVE SYSTEM BUILD-UP

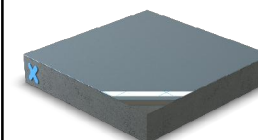

SYSTEM

TRIFLEX PROTECT®

PROJECT

STANDARD

DETAIL

PENETRATION > 25mm

DRAWING NUMBER

PROTECT_055_PENETRATION
GREATER THAN 25mm

SCALE

NTS

DATE

19/03/2019

REVISION

-

Triflex
Delivering solutions together

Triflex (UK) Limited

Whitebridge Way | Stone | Staffs
ST15 8JS | Tel: 01785 819119
www.triflex.co.uk | info@triflex.co.uk



ROOFS | ROOF DETAILS | REPAIRS